

Plotted By: Bruno, Gage Street Set: MAHOGANY POINTE PH3 Layout: C200 AERIAL SITE PLAN December 23, 2022 10:53:14am K:\Work-civil\046508001 - lee vista industrial\CADD\CONSTR\Phase 3\C200 AERIAL SITE PLAN.dwg  
This document, together with the concepts and designs presented herein, as an instrument of service, is intended only for the specific purpose and client for which it was prepared. Reuse of and improper reliance on this document without written authorization and adaptation by Kimley-Horn and Associates, Inc. shall be without liability to Kimley-Horn and Associates, Inc.

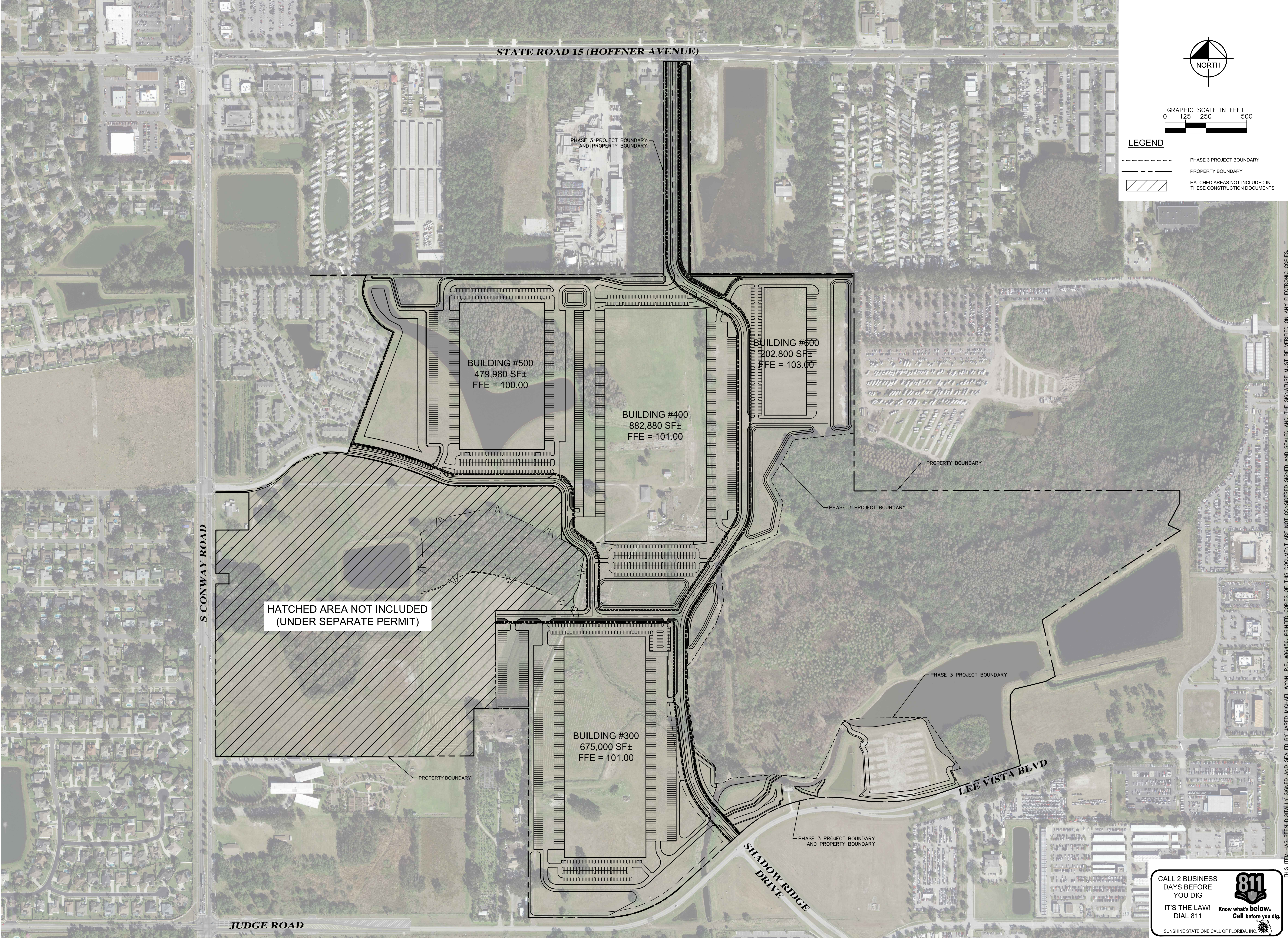

STATE ROAD 15 (HOFFNER AVENUE)

JUDGE ROAD

S CONWAY ROAD

LEE VISTA BLVD

SHADOW RIDGE DRIVE

PHASE 3 PROJECT BOUNDARY AND PROPERTY BOUNDARY

PROPERTY BOUNDARY

PHASE 3 PROJECT BOUNDARY

PHASE 3 PROJECT BOUNDARY AND PROPERTY BOUNDARY

PHASE 3 PROJECT BOUNDARY

LEGEND

----- PHASE 3 PROJECT BOUNDARY

----- PROPERTY BOUNDARY

/// HATCHED AREAS NOT INCLUDED IN THESE CONSTRUCTION DOCUMENTS

GRAPHIC SCALE IN FEET

0 125 250 500

NORTH

BUILDING #500  
479,980 SF±  
FFE = 100.00

BUILDING #400  
882,880 SF±  
FFE = 101.00

BUILDING #600  
202,800 SF±  
FFE = 103.00

BUILDING #300  
675,000 SF±  
FFE = 101.00

HATCHED AREA NOT INCLUDED  
(UNDER SEPARATE PERMIT)

MAHOGANY POINTE PHASE III  
PREPARED FOR  
LINK LOGISTICS REAL ESTATE  
MANAGEMENT LLC

CITY OF ORLANDO

AERIAL SITE PLAN

THIS ITEM HAS BEEN DIGITALLY SIGNED AND SEALED BY JARED MICHAEL WYNN, P.E. #96456. PRINTED COPIES OF THIS DOCUMENT ARE NOT CONSIDERED SIGNED AND SEALED AND THE SIGNATURE MUST BE VERIFIED ON ANY ELECTRONIC COPIES.

KHA PROJECT  
046508001

DATE  
DEC. 2022

SCALE  
AS SHOWN

DESIGNED BY  
---

DRAWN BY  
---

CHECKED BY  
---

Kimley»Horn

© 2022 KIMLEY-HORN AND ASSOCIATES, INC.  
109 SOUTH KENTUCKY AVENUE, LAKELAND, FL 33801  
PHONE: 863-701-8702  
WWW.KIMLEY-HORN.COM CA 00000696

JARED MICHAEL WYNN  
P.E. #96456  
STATE OF FLORIDA  
PROFESSIONAL ENGINEER

CALL 2 BUSINESS DAYS BEFORE YOU DIG  
IT'S THE LAW! DIAL 811  
SUNSHINE STATE ONE CALL OF FLORIDA, INC.

811  
Know what's below.  
Call before you dig.

NO.

REVISIONS

DATE

BY